

820 CORA, Green Bay, WI 54303-1627

MLS 50191900



\$78,000

Bedrooms: 3 Est. Acreage: 0.07
 Full Baths: 1 Est. Lot Size: 40 x 82
 Half Baths: 1 Est. Year Built: 1904
 Taxes: \$1,676/2017 Tax Parcel #: 3-405
 Est. Sq. Ft: 1,550 Status: Active
 Municipality: Green Bay
 Garage: 1.0 Detached
 School Dist.: Green Bay Area Sch Dist
 County: Brown

ROOM LEVEL ROOM DIM. Well built Character Home. Hardwood floors throughout. Private fenced back yard. Kitchen has a walk in pantry. Home has been pre-inspected. Many updates, including furnace and water heater. Located in NeighborWorks area.

Living	M	13x14
Great Family		
Dining	M	14x15
Kitchen	M	13x13
Dinette		
Den/Office		
Master	U	13x13
Bed 2	U	12x13
Bed 3	U	11x14
Bed 4		
Bed 5		
Other	M	8x11
Utility		

Outbuildings:

Zoning: Residential

Exterior: Aluminum/Steel

Garage/Driveway: Detached / Concrete

Misc. Exterior:

Basement: Full

Water/Waste: Municipal Public Water /

Municipal Sewer
Heating/Cooling: Forced Air

Heating Type: Natural Gas

Misc. Interior:

Fireplace: N

Fireplace Desc: None

Foundation: Stone

New Construction:N

Condo:N

App. Included: Dryer, Oven/Range, Refrigerator, Washer

Inclusions: Range/oven, refrigerator, washer, dryer

Exclusions: Sellers personal property

Style: 1.5 Story

Waterfront: N

Body of Water:

Est. Water Frontage:

Flood Plain: Yes

Directions: Walnut To Oakland South To Cora West To Home.



Johanna Peterson
 920.621.0400
 johannapeterson@shorewest.com
 johannapeterson.shorewest.com/50191900



shorewest.com

SINGLE FAMILY

\$78,000

Call or Text 877.593.1660+ 10920

MLS 50191900

820 CORA, Green Bay, WI 54303-1627



Front



Front



Garage



Back Yard



Photo F



Stairs

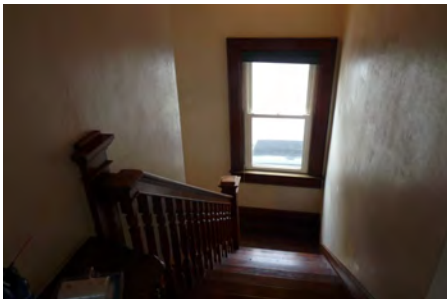

Stairs

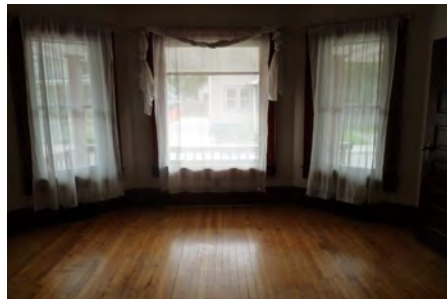

Living Room



Dining Room



Dining Room



Dining Room



Dining Room

Johanna Peterson
920.621.0400
johannapeterson@shorewest.com

ShoreWEST
REALTORS®

shorewest.com

Information is supplied by seller and other third parties and has not been verified. If any of the above information is material or being utilized to determine whether to purchase the property, the buyer should personally verify same or have it confirmed by a qualified expert. The information to confirm includes but is not limited to total square footage formula, total square footage/acreage figures, land, building or room dimensions and all other measurements of any sort or type. Prepared by Shorewest, REALTORS® on 09/20/2018 2:48 PM Equal Housing Opportunity.

SINGLE FAMILY

\$78,000

Call or Text 877.593.1660+ 10920

MLS 50191900

820 CORA, Green Bay, WI 54303-1627



Den



Den



Kitchen



Kitchen

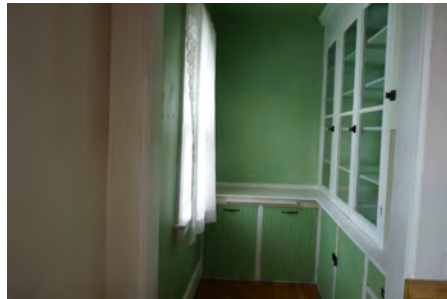

Pantry

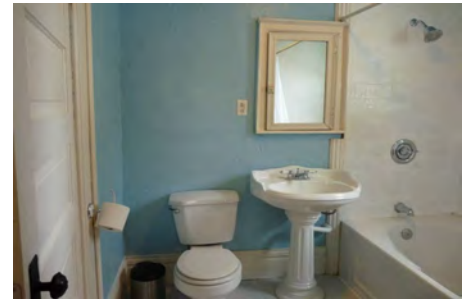

Bath

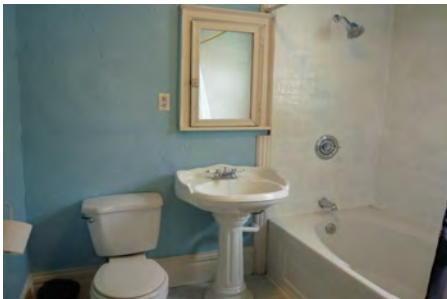

Bath



Bedroom



Bedroom



Bedroom

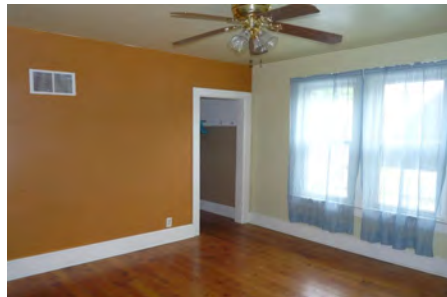

Bedroom

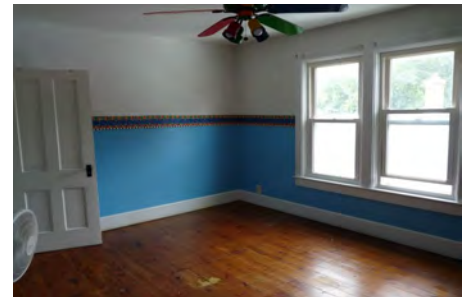

Bedroom

Johanna Peterson
920.621.0400
johannapeterson@shorewest.com

ShoreWEST
REALTORS®

shorewest.com

Information is supplied by seller and other third parties and has not been verified. If any of the above information is material or being utilized to determine whether to purchase the property, the buyer should personally verify same or have it confirmed by a qualified expert. The information to confirm includes but is not limited to total square footage formula, total square footage/acreage figures, land, building or room dimensions and all other measurements of any sort or type. Prepared by Shorewest, REALTORS® on 09/20/2018 2:48 PM Equal Housing Opportunity.